

## APPLICATION FOR BUILDING PERMIT

City of Omaha — Dept. of Public Safety — Permits &amp; Inspections Division

3115

Street So 57 St. No. 512 Permit No. 2332 Date Issued 5-10-73  
Structure Fence Type Chain link Size 154 ft. X 48" high Cost \$ 312.24  
Stories \_\_\_\_\_ Rooms \_\_\_\_\_ Units \_\_\_\_\_ Type Garage \_\_\_\_\_ Fee \$ 2.00  
Lot \_\_\_\_\_ Block \_\_\_\_\_ Addition \_\_\_\_\_  
Size of Lot \_\_\_\_\_ Zone \_\_\_\_\_ Cor. Lot \_\_\_\_\_ Fire Limits \_\_\_\_\_  
Owner John A. Hauschild Address 512 So. 57 St. Ph. No. 558-9117  
Contractor Braschi Bros. Address 7502 Burlington Ave Ph. No. 331-7750  
Utilities: Sewer \_\_\_\_\_ Water \_\_\_\_\_ Power \_\_\_\_\_ Gas \_\_\_\_\_ Architect \_\_\_\_\_  
Final Inspections: Bldg. \_\_\_\_\_ Elec. \_\_\_\_\_ Mech. \_\_\_\_\_ Plbg. \_\_\_\_\_ C. O. 3488  
This Structure to be Used as: \_\_\_\_\_ Appeal Case No. \_\_\_\_\_  
Sur: Cert. \_\_\_\_\_ Plans on File \_\_\_\_\_ Reel No. \_\_\_\_\_ Checked by [Signature] Date 5/10/73  
Curb Cut \_\_\_\_\_ ft. Curb Cut Permit No. \_\_\_\_\_

BPI-61

Applicant

Date

[Signature] 5-9-73

# PLOT PLAN (Give All Dimensions)

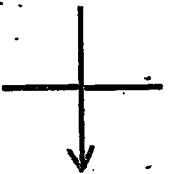

3489

WALL 43.6"

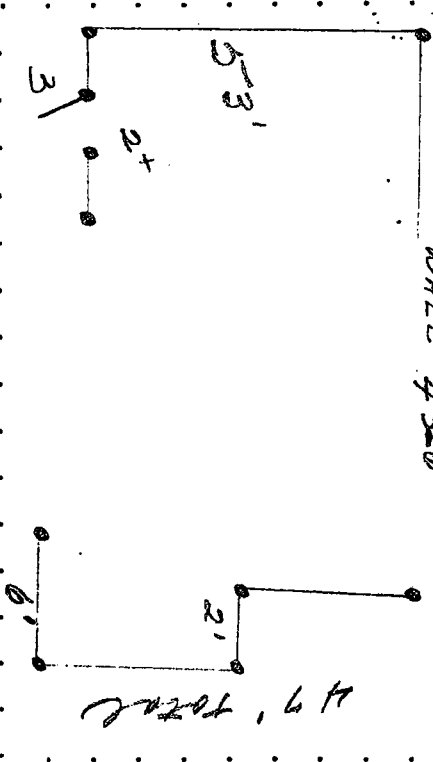

Front Setback: \_\_\_\_\_ Rear Yard: \_\_\_\_\_

Side Yards—Left: \_\_\_\_\_ Right: \_\_\_\_\_

Footing Inspection \_\_\_\_\_  
 Rough-in Inspection \_\_\_\_\_

Inspector \_\_\_\_\_ Date \_\_\_\_\_