

APPLICATION FOR BUILDING PERMIT and CERTIFICATE OF OCCUPANCY  
City of Omaha — Dept. of Public Safety — Permits & Inspections Division

0715

Street Jarnum Street No. 5609 Permit No. 483 Date Issued 3-8-68  
Structure Dwelling Type frame Size 36x43:12x25 Cost \$ 20,505  
Stories 2 Rooms 1 Units 1 fam Type Garage Fee \$ 84.00  
Lot 1 Block 7 Addition Evansston Addition  
Size of Lot 100x160x40x100 Zone R 4 Cor. Lot Laseh Fire Limits  
Owner Halstee Constr. Address 9183 Groves Ph. No. 391-  
Contractor Halstee Constr. Address St. Ph. No. 7060  
Utilities: Sewer ☒ Water ☒ Power ☒ Gas ☒ Architect Harsh  
Final Inspections: Bldg. 12/17/69 Elec. Harsh Mech. Harsh Plbg. Harsh C. O. No. 1852  
This Structure to be Used as: one fam. dwg. Appeal Case No. 4/9/66  
Sur: Cert. 4/9/66 Plans on File yes Reel No. C.B.D. Checked by C.B.D. Date 3/8/68  
Curb Cut 12' ft. Curb Cut Permit No. 2886

0715

BPI-61

Halstee constr.  
map v Blager  
x

Applicant

Date

3-7-68

# PLOT PLAN (Give All Dimensions)

18-123

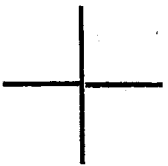

1853

Indicate North

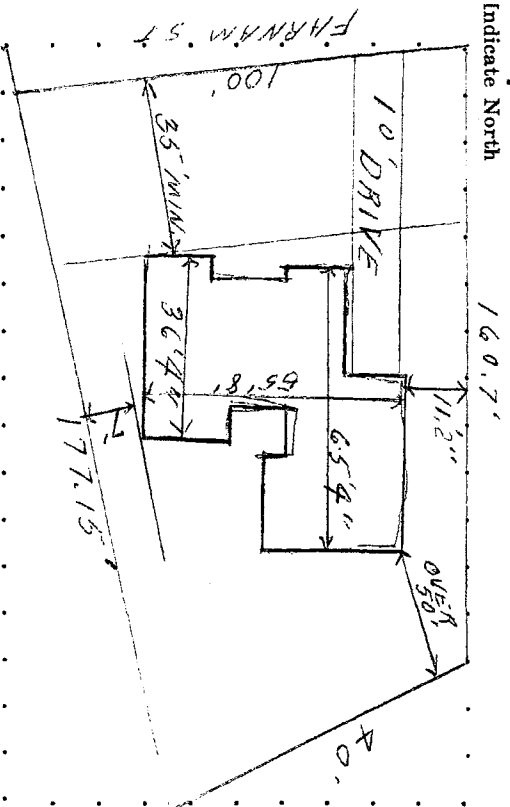

Front Setback:

Rear Yard:

Side Yards—Left:

Right:

Footing Inspection

Rough-in Inspection

Inspector

Date